

Transmittal

TITAN Earthwork, LLC
1585 Valentine Ave SE Pacific, WA 98047



Project Name: Port Angeles 8th St Paving
Client Project Number: CON-2024-05
General Contractor: TITAN Earthwork, LLC
Owner: City of Port Angeles

Submittal No.: ***TE - 018 TCP for Bridge Work***
Per Specification: **SP 1-10**
Date: 3/10/25

To: City of P.A.
Attenti Casey McFarlen

Remarks: None

Prepared by: Blaine McGoorty

Supplier: NA

Cc: 2501

By:

A handwritten signature in black ink, appearing to read "Blaine McGoorty". The signature is written in a cursive, flowing style. Below the signature is a solid black horizontal line.

SPACE BELOW FOR RESIDENT ENGINEER

TCP: W 8th St Closed Cedar to A St Page 1 of 2

All Signs & Spacing to conform to the MUTCD

SPEED LIMIT
30

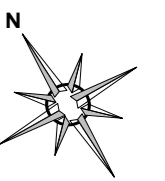

Scale:
100 ft

- Legend**
- Work Area
 - Type III
 - Class B Sign
 - PCMS

- Manifest**
- 6 x Type III
 - 2 x W20-1 road work ahead
 - 6 x W20-3 road closed ahead
 - 2 x R11-2 road closed R11-2
 - 4 x W20-2 detour ahead
 - 2 x M4-9 Detour (S)
 - 4 x M4-9 detour (R)
 - 2 x Date Sign Road
 - 1 x M4-9 Mod
 - 2 x PCMS
 - 4 x M4-9 detour (L)
 - 1 x M4-10 M4-10
 - 1 x R3-2 no left turn
 - 1 x M4-10 Detour M4-10L
 - 1 x R3-1 no right turn

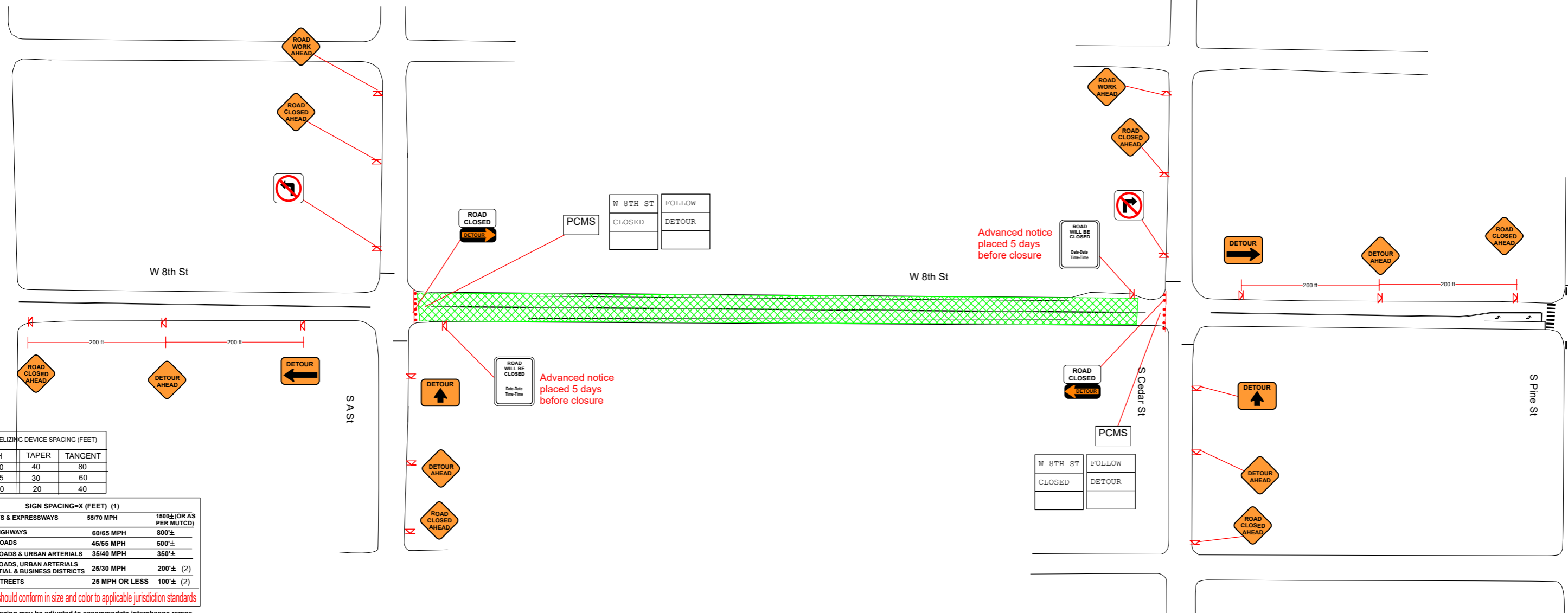

CHANNELIZING DEVICE SPACING (FEET)

MPH	TAPER	TANGENT
50/70	40	80
35/45	30	60
25/30	20	40

SIGN SPACING-X (FEET) (1)

ROAD TYPE	55/70 MPH	1500± (OR AS PER MUTCD)
FREEWAYS & EXPRESSWAYS	60/65 MPH	800'±
RURAL HIGHWAYS	45/55 MPH	500'±
RURAL ROADS & URBAN ARTERIALS	35/40 MPH	350'±
RURAL ROADS, URBAN ARTERIALS, RESIDENTIAL & BUSINESS DISTRICTS	25/30 MPH	200'± (2)
URBAN STREETS	25 MPH OR LESS	100'± (2)

All signs should conform in size and color to applicable jurisdiction standards

(1) All spacing may be adjusted to accommodate interchange ramps, at-grade intersections, and driveways.
 (2) The spacing may be reduced in urban areas to fit roadway conditions

MINIMUM TAPER LENGTH (L) IN FEET

Lane Width Feet	Posted Speed (mph)									
	25	30	35	40	45	50	55	60	65	70
10	105	160	205	270	450	500	550			
11	115	165	225	295	495	550	605	660		
12	125	180	245	320	540	600	660	720	780	840

Date: 2/20/2025 Author: Anthony Stordahl, TCS #NW5169 Exp 7/22/2028 Phone: (206)372-1452
 Email: antstordahl@yahoo.com Anthony Stordahl Consulting, LLC.

Comments:
 Work Hours:
 Type of Work:

2/20/2025

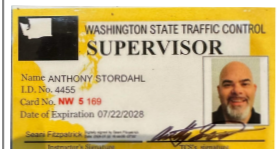

TCP: W 8th St Closed Cedar to A St Page 2 of 2

All Signs & Spacing to conform to the MUTCD

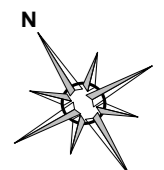

Scale:
100 ft

Legend

- Work Area
- Type III
- Class B Sign
- PCMS

Manifest

- 6 x Type III
- 2 x W20-1 road work ahead
- 6 x W20-3 road closed ahead
- 2 x R11-2 road closed R11-2
- 4 x W20-2 detour ahead
- 2 x M4-9 Detour (S)
- 4 x M4-9 detour (R)
- 2 x Date Sign Road
- 1 x M4-9 Mod
- 2 x PCMS
- 4 x M4-9 detour (L)
- 1 x M4-10 M4-10
- 1 x R3-2 no left turn
- 1 x M4-10 Detour M4-10L
- 1 x R3-1 no right turn

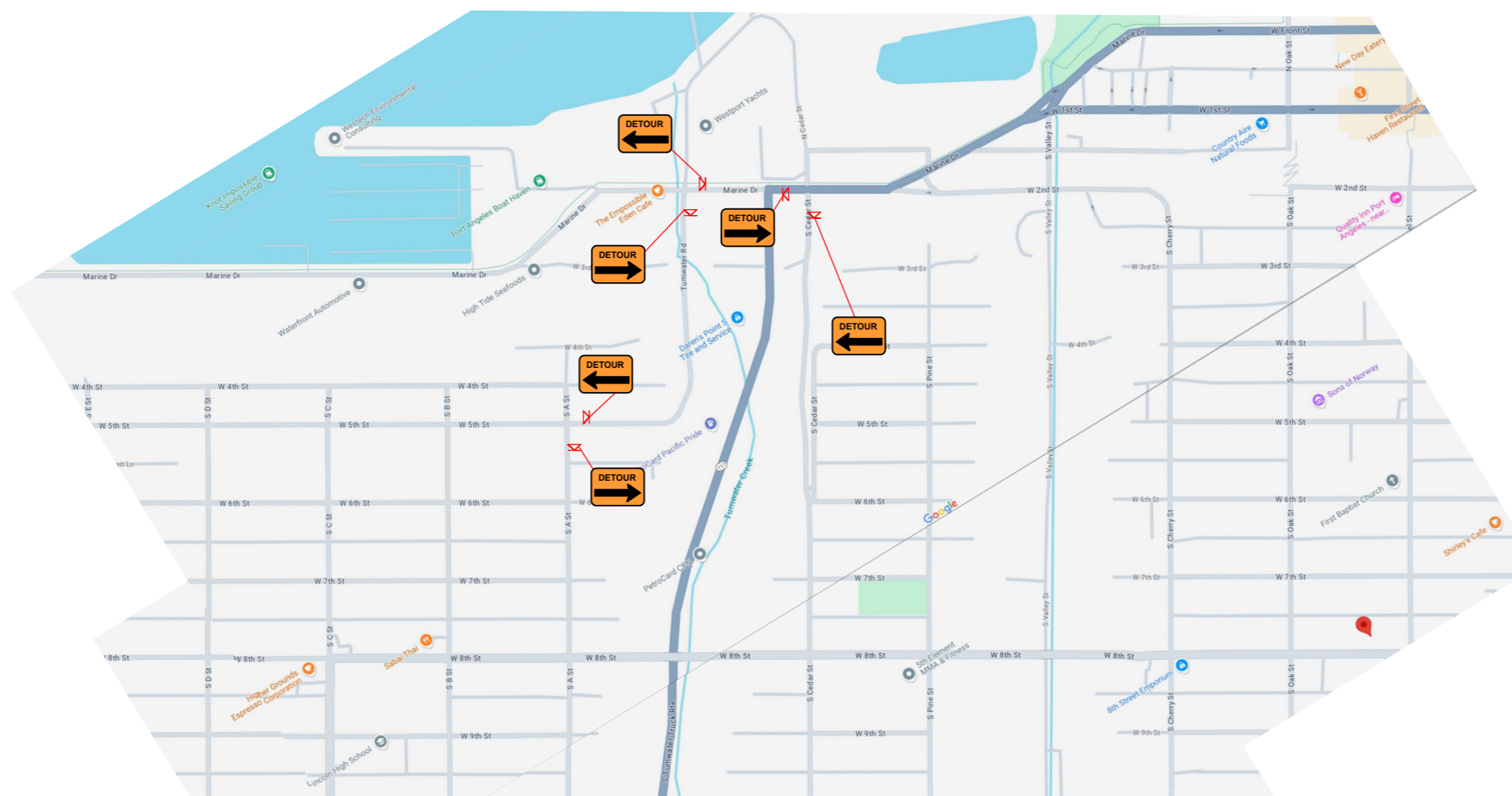

CHANNELIZING DEVICE SPACING (FEET)		
MPH	TAPER	TANGENT
50/70	40	80
35/45	30	60
25/30	20	40

SIGN SPACING=X (FEET) (1)		
FREEWAYS & EXPRESSWAYS	55/70 MPH	1500± (OR AS PER MUTCD)
RURAL HIGHWAYS	60/65 MPH	800±
RURAL ROADS	45/55 MPH	500±
RURAL ROADS & URBAN ARTERIALS	35/40 MPH	350±
RURAL ROADS, URBAN ARTERIALS	25/30 MPH	200± (2)
RESIDENTIAL & BUSINESS DISTRICTS	25 MPH OR LESS	100± (2)
URBAN STREETS	25 MPH OR LESS	100± (2)

All signs should conform in size and color to applicable jurisdiction standards

(1) All spacing may be adjusted to accommodate interchange ramps, at-grade intersections, and driveways.
 (2) The spacing may be reduced in urban areas to fit working conditions

Lane Width Feet	MINIMUM TAPER LENGTH (L) IN FEET									
	25	30	35	40	45	50	55	60	65	70
10	105	150	205	270	450	500	550			
11	115	165	225	295	495	550	605	660		
12	125	180	245	320	540	600	660	720	780	840

Date: 2/20/2025 **Author:** Anthony Stordahl, TCS #NW5169 Exp 7/22/2028 **Phone:** (206)372-1452
Email: antstordahl@yahoo.com **Anthony Stordahl Consulting, LLC:**

Comments:
 Work Hours:
 Type of Work:

2/20/2025

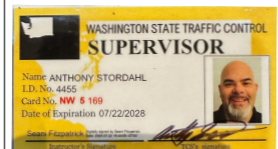

TCP: W 8th St Closed Cherry to Pine Page 1 of 2

All Signs & Spacing to conform to the MUTCD

**SPEED
LIMIT
30**

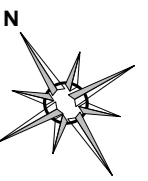

Scale:
100 ft

- Legend**
- Work Area
 - Type III
 - Class B Sign
 - PCMS

- Manifest**
- 6 x Type III
 - 2 x W20-1 road work ahead
 - 6 x W20-3 road closed ahead
 - 2 x R11-2 road closed R11-2
 - 4 x W20-2 detour ahead
 - 6 x M4-9 Detour (S)
 - 4 x M4-9 detour (R)
 - 2 x Date Sign Road
 - 1 x M4-9 Mod
 - 2 x PCMS
 - 5 x M4-9 detour (L)
 - 1 x R3-2 no left turn
 - 1 x M4-10 Detour M4-10L
 - 1 x R3-1 no right turn

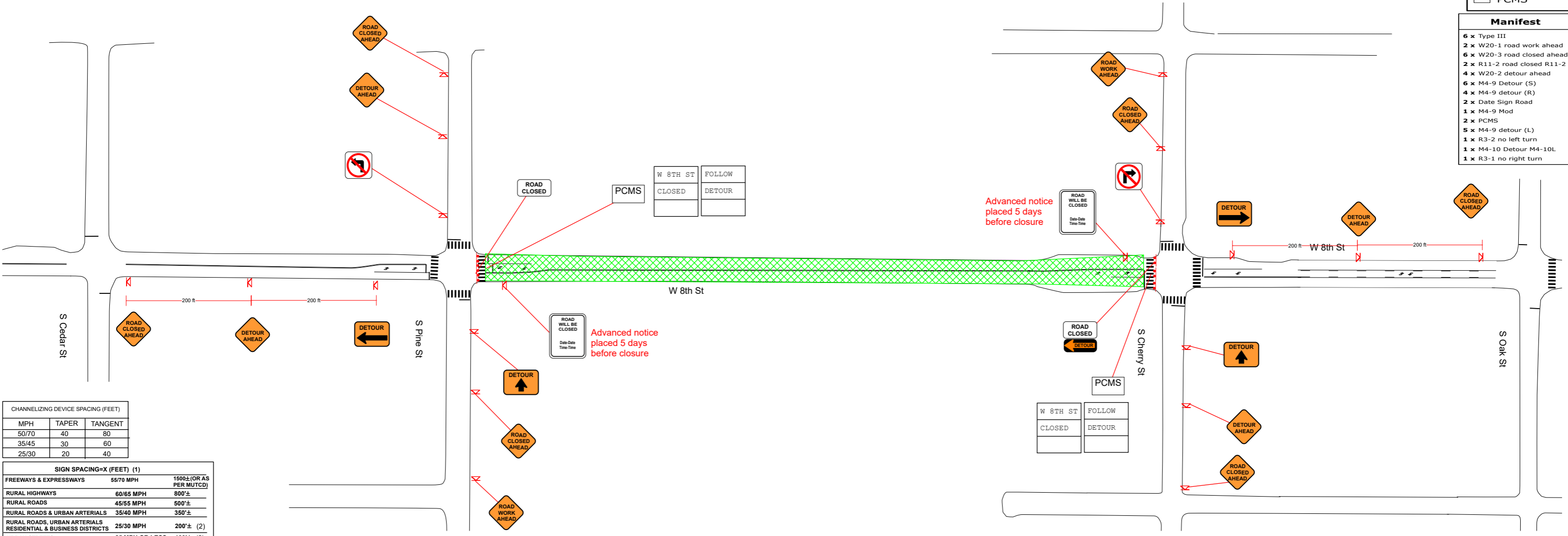

CHANNELIZING DEVICE SPACING (FEET)

MPH	TAPER	TANGENT
50/70	40	80
35/45	30	60
25/30	20	40

SIGN SPACING=X (FEET) (1)

FREEWAYS & EXPRESSWAYS	55/70 MPH	1500± (OR AS PER MUTCD)
RURAL HIGHWAYS	60/65 MPH	800'±
RURAL ROADS	45/55 MPH	500'±
RURAL ROADS & URBAN ARTERIALS	35/40 MPH	350'±
RURAL ROADS, URBAN ARTERIALS RESIDENTIAL & BUSINESS DISTRICTS	25/30 MPH	200'± (2)
URBAN STREETS	25 MPH OR LESS	100'± (2)

All signs should conform in size and color to applicable jurisdiction standards

(1) All spacing may be adjusted to accommodate interchange ramps, at-grade intersections, and driveways.
(2) The spacing may be reduced in urban areas to fit roadway conditions

MINIMUM TAPER LENGTH (L) IN FEET

Lane Width Feet	Posted Speed (mph)									
	25	30	35	40	45	50	55	60	65	70
10	105	150	205	270	450	500	550			
11	115	165	225	295	495	550	605	660		
12	125	180	245	320	540	600	660	720	780	840

Date: 2/20/2025 Author: Anthony Stordahl, TCS #NW5169 Exp 7/22/2028 Phone: (206)372-1452
Email: antstordahl@yahoo.com Anthony Stordahl Consulting, LLC:

Comments:
Work Hours:
Type of Work:

2/20/2025
Anthony Stordahl

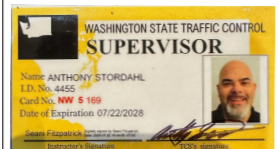

TCP: W 8th St Closed Cherry to Pine Page 2 of 2

All Signs & Spacing to conform to the MUTCD

**SPEED
LIMIT
30**

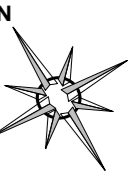

Scale:

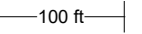

Legend

- Work Area
- Type III
- Class B Sign
- PCMS

Manifest

- 6 x Type III
- 2 x W20-1 road work ahead
- 6 x W20-3 road closed ahead
- 2 x R11-2 road closed R11-2
- 4 x W20-2 detour ahead
- 6 x M4-9 Detour (S)
- 4 x M4-9 Detour (R)
- 2 x Date Sign Road
- 1 x M4-9 Mod
- 2 x PCMS
- 5 x M4-9 detour (L)
- 1 x R3-2 no left turn
- 1 x M4-10 Detour M4-10L
- 1 x R3-1 no right turn

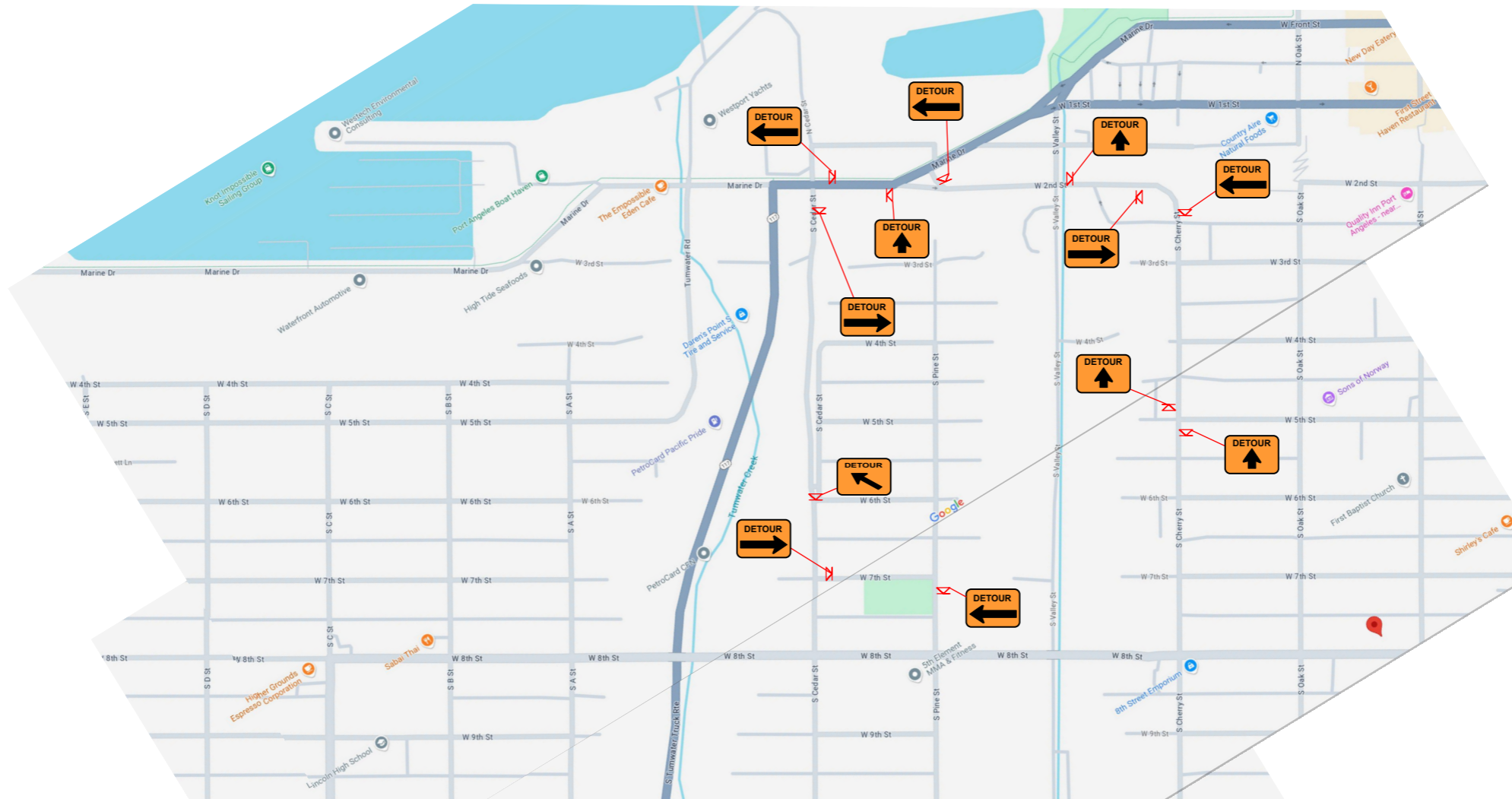

CHANNELIZING DEVICE SPACING (FEET)		
MPH	TAPER	TANGENT
50/70	40	80
35/45	30	60
25/30	20	40

SIGN SPACING=X (FEET) (1)		
FREEWAYS & EXPRESSWAYS	55/70 MPH	1500± (OR AS PER MUTCD)
RURAL HIGHWAYS	60/65 MPH	800±
RURAL ROADS	45/55 MPH	500±
RURAL ROADS & URBAN ARTERIALS	35/40 MPH	350±
RURAL ROADS, URBAN ARTERIALS RESIDENTIAL & BUSINESS DISTRICTS	25/30 MPH	200± (2)
URBAN STREETS	25 MPH OR LESS	100± (2)

All signs should conform in size and color to applicable jurisdiction standards

- (1) All spacing may be adjusted to accommodate interchange ramps, at-grade intersections, and driveways.
- (2) The spacing may be reduced in urban areas to fit roadway conditions

Lane Width Feet	MINIMUM TAPER LENGTH (L) IN FEET									
	25	30	35	40	45	50	55	60	65	70
10	105	150	205	270	450	500	550			
11	115	165	225	295	495	550	605	660		
12	125	180	245	320	540	600	660	720	780	840

Date: 2/20/2025 Author: Anthony Stordahl, TCS #NW5169 Exp 7/22/2028 Phone: (206)372-1452
 Email: antstordahl@yahoo.com Anthony Stordahl Consulting, LLC: .

Comments:
 Work Hours:
 Type of Work:

2/20/2025

